

# REMOTE LEARNING

## \* COVID ABSENCE

- + If you have receive a positive covid test AND feel well enough to participate in lessons.
- + Lessons/ school work will be provided for you to access

# MS TEAMS !

All work will be set via Microsoft Teams

Your Progress Tutor will be online in the morning registration (if possible)

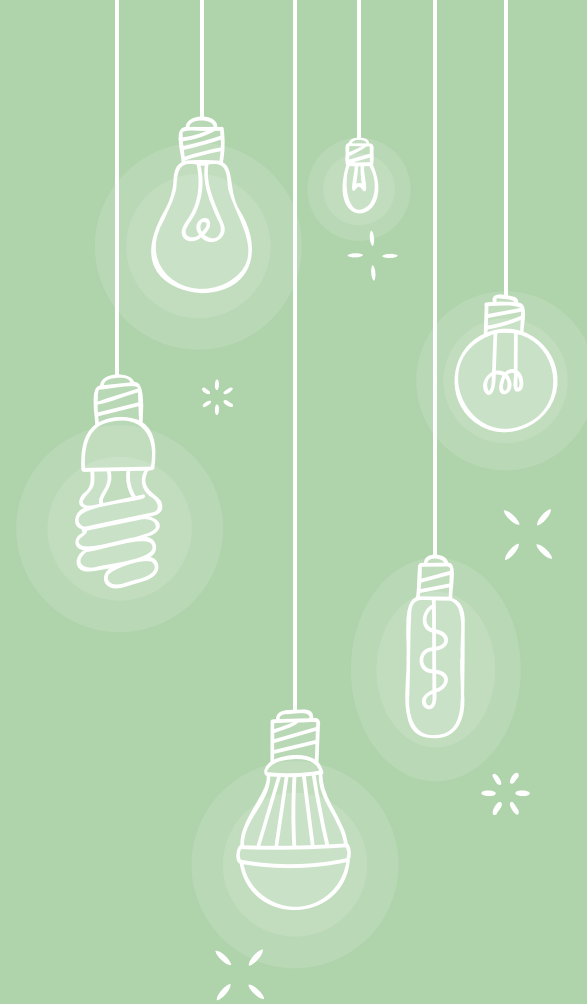

[www.biddulphhigh.co.uk](http://www.biddulphhigh.co.uk)

Click on school portal

“

## \* WHEN ON THE SCHOOL PORTAL

- + Log in using your school email address and password
- + Your email is username@biddulphhigh.co.uk  
e.g. smith1234@biddulphhigh.co.uk
- + Password is the same as your school log on

# ✿ WHEN ON THE SCHOOL PORTAL

+ Click on Microsoft Teams

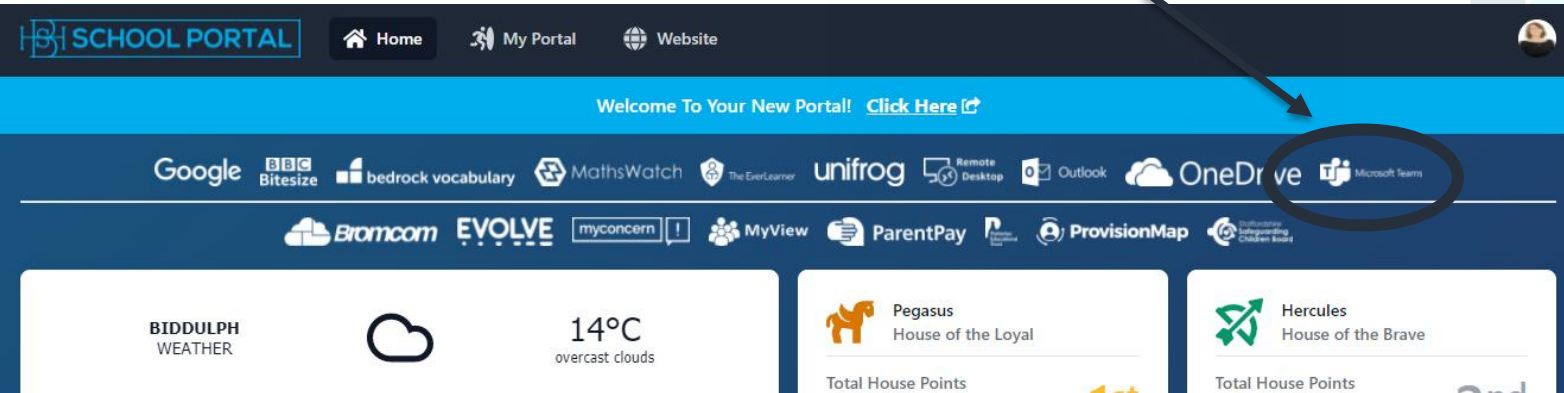

# \* SELECT CALENDAR

+ On the left hand side of your screen

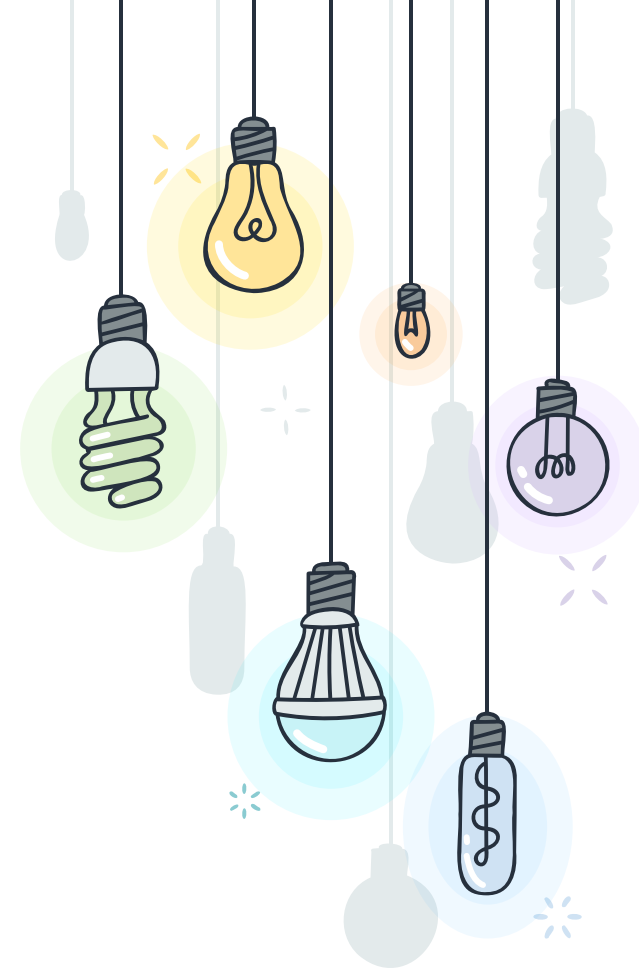
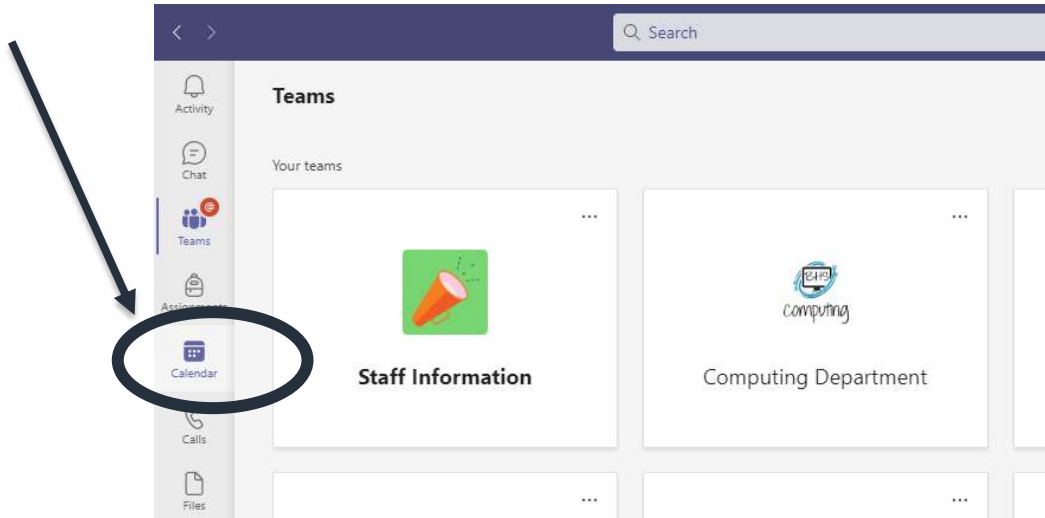

# \* THERE ARE 2 WAYS YOUR LESSONS CAN BE SET

- + Live
- + A task

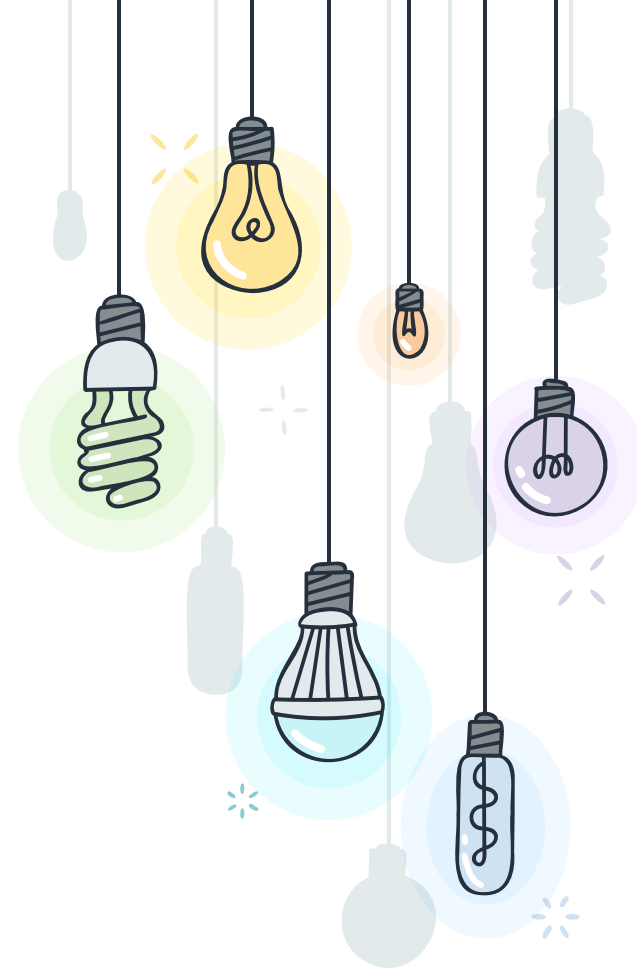

## \* LIVE LESSONS

- + Look at the day and time
- + Click on the lesson you should be in
- + Click join
- + Wait for the teacher to let you in

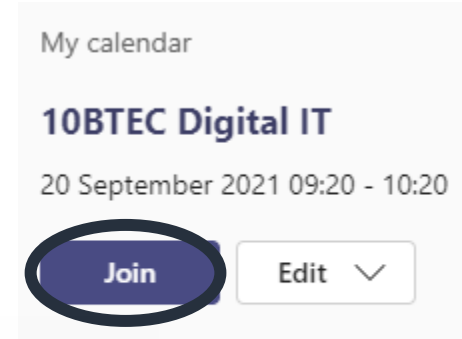
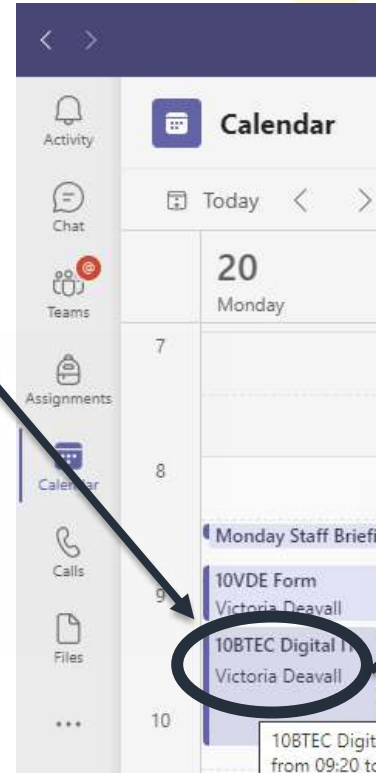

# \* IF A LIVE LESSON IS NOT SHOWING

- + Check on your live lesson channel – choose the correct date and time
- + Click the lesson
- + Click join

## \* A TASK

- + It may not always be possible for you to join a live lesson
- + Check the title on the calendar
- + It may say “ NOT live – See assignment” or
- + “NOT live – see wall for post”

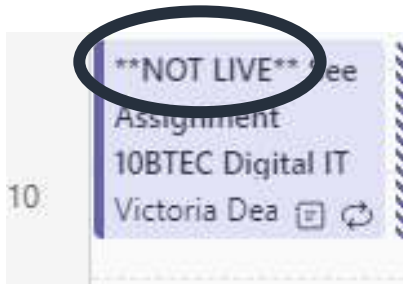

## \* GO TO YOUR CLASS TEAM

- + Click on Assignments
- + An assignment will show with the date, lesson and title

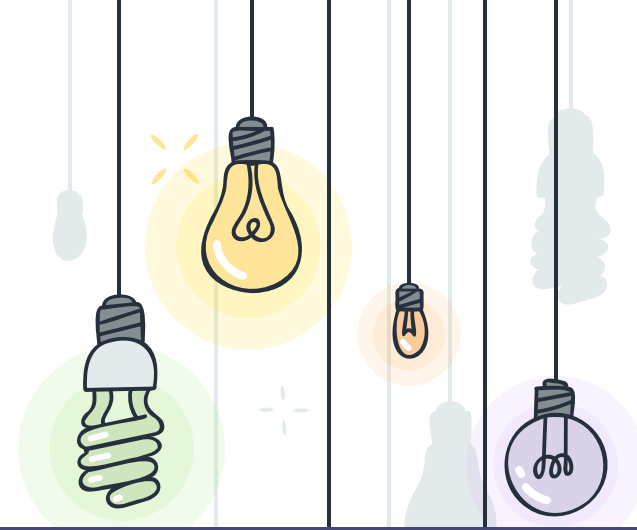

A screenshot of the Microsoft Teams mobile app interface. The top navigation bar is dark blue with a search icon and the word 'Search'. Below it, the left sidebar shows icons for Activity, Chat, Teams (circled in black), Assignments, and Calendar. The main content area shows a team card for '10Z C Computer Science' with a '21' badge. Below the team card, the 'Assignments' section is visible, with the 'Assignments' label circled in black. The 'Assigned' tab is selected, showing a list of assignments. The first assignment is 'Yr10 21st September Abstract' (circled in black), and the second is 'Y10 GCSE CSHomework 2 - Inputs/Process' with a due date of 'September 24, 2021 11:59 PM'.

# ✿ OR GO TO YOUR CLASS TEAM

- ✦ Check on the wall for information about the task you are expected to complete that lesson

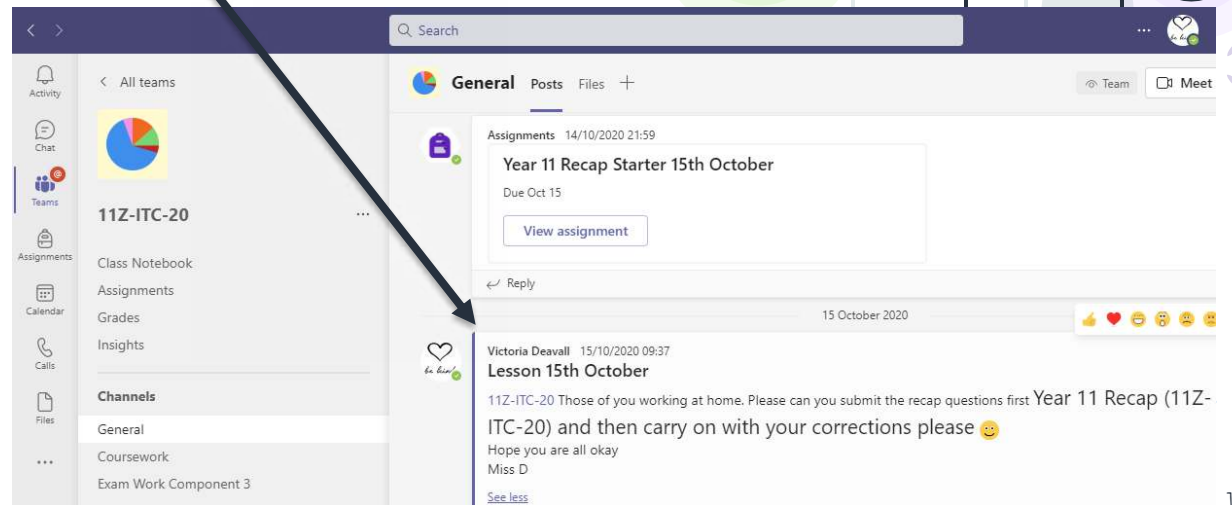

## \* IF YOU ARE STRUGGLING

- + Please contact your Progress Tutor
- + Subject Teacher
- + Ring the school office

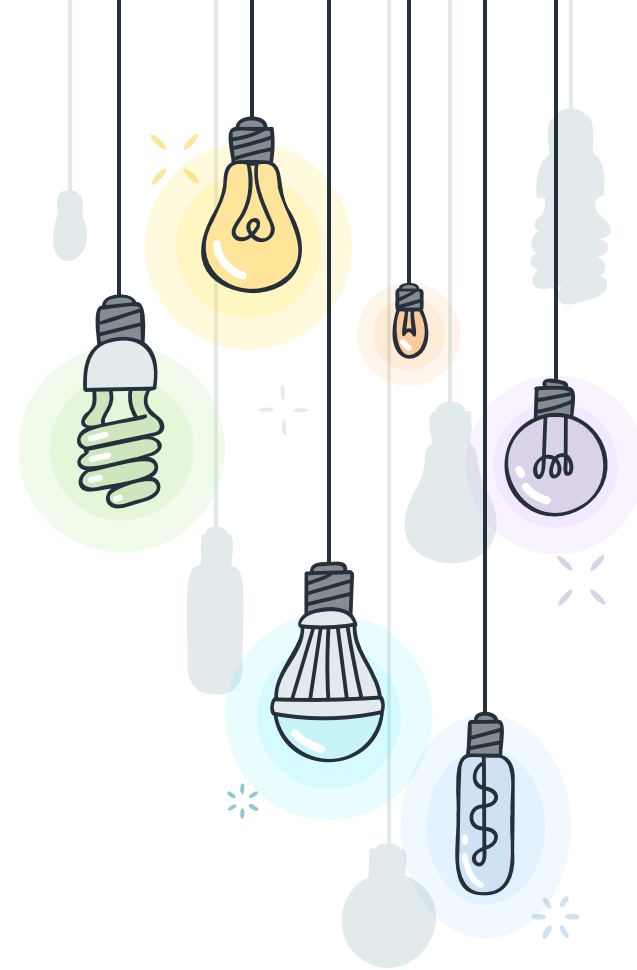

1

**WHAT LESSONS HAVE I GOT TODAY?**

- Open Teams, logging on with the username and password you use on a school computer.
- Click on calendar (left hand side).
- ALL your lessons will show here.

2

**HOW DO I JOIN MY ONLINE LESSON?**

- Click on the lesson in your calendar.
- Click the blue JOIN button and wait for your teacher to let you in.

3

**MY CALENDARED LESSON SAYS "NOT LIVE", WHAT DO I DO?**

- This means that this lesson is a task lesson and NOT a live taught lesson.
- Read the title and instruction on the calendared lesson.
- Follow the instructions by going to assignments or posts on your class team. This is where the task instructions will be.
- REMEMBER to submit your tasks to secure your attendance mark.

4

**I AM STILL STRUGGLING TO ACCESS LESSONS OR LOCATE TASKS**

- Please explain any issues to your Progress Tutor in form time, or email your Progress Teacher or Class Teacher for help.

